

Marsh Harbour, Abaco

Single Family Vacant

REF#43784

**COLDWELL
BANKER** 

**LIGHTBOURN
REALTY**

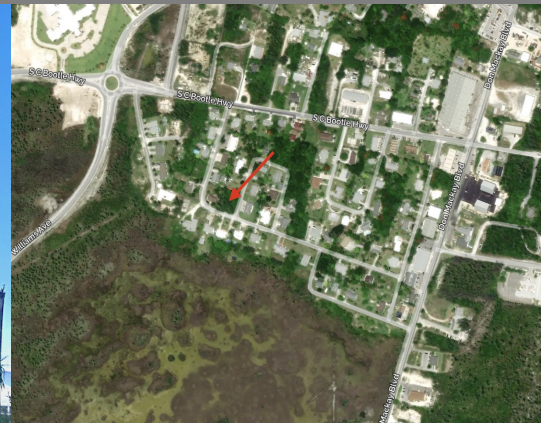

LOT SIZE

11,888 sq.
ft.

\$50,000

Location: Marsh Harbour, Abaco

Amenities: Pet Friendly.

Summary: This spacious corner lot in Cove Estates sits on both a main road and side street and is primed for building a home or multifamily development. The community of Cove Estates has been long sought for its quiet streets and convenience with close proximity to everything in Marsh Harbour including docks, the airport and shopping. At 11,888 square foot, this vacant lot is great for young families looking to put down roots in Abaco.

Bradley Fox

Abaco, Bahamas
Cell: 1-242-819-3475
Email: bradley@cbbahamas.com
cbbahamas.com

