

Nassau / New Providence

Single Family Home

REF#50233

**COLDWELL
BANKER**

**LIGHTBOURN
REALTY**

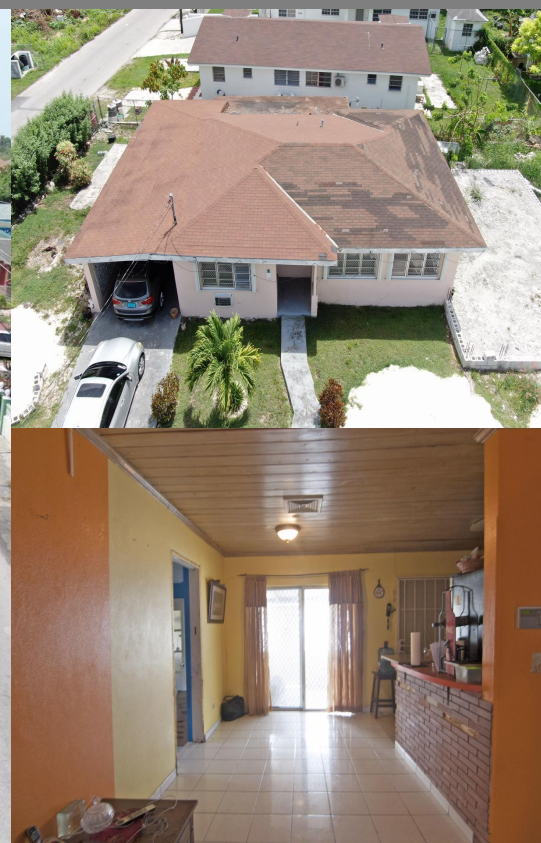

LOT SIZE

6,200 sq.
ft.



SQ. FT.

1,750 sq.
ft.



BEDS

3



BATHS

2

\$160,000

Location: Nassau / New Providence

Amenities: Pet Friendly.

Summary: A three bed, two bath family home on a corner lot in Golden Gates. This home is centrally located in a quiet neighborhood close to schools, shopping centers, and dining options. This is an opportunity to purchase an affordable fixer upper home that can be restored to its full potential with some TLC.

Garry Markham

Nassau, Bahamas
Cell: 242.357.9196
Email: garry@cbbahamas.com
cbbahamas.com

