

# Coral Harbour, Nassau / New Providence

Multi Family Vacant

REF#52270

**COLDWELL  
BANKER**

**LIGHTBOURN  
REALTY**

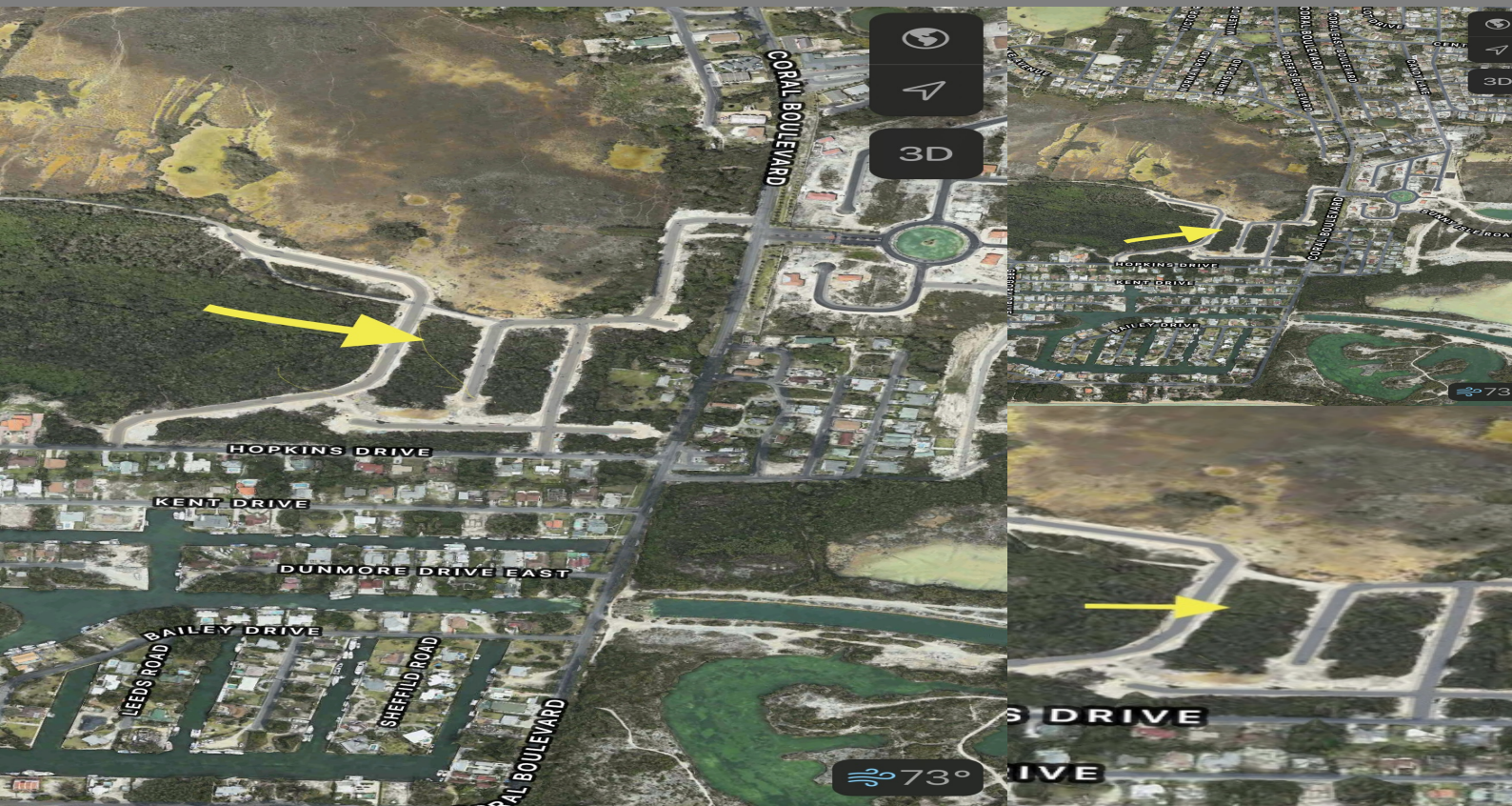

LOT SIZE

7,534 sq.  
ft.

**\$90,000**

Location: Coral Harbour, Nassau / New Providence

Amenities: Beach Access.

Summary: This Coral Harbour lot is the perfect size and location for building a single-family home or multiplex. Utilities are available for those who want to build, and the lot is conveniently located near shopping, grocery stores, restaurants and the beautiful Coral Harbour Beach. The lot is 7,534 square feet, and located just off of Ferguson Road, off of the main Coral Harbour Road. Whether you want to build a family home, or a duplex for income generating investment, this lot would be ideal.

Morgan Wells

Nassau, Bahamas  
Cell: (242) 427-6891  
Email: [morgan@cbbahamas.com](mailto:morgan@cbbahamas.com)  
[cbbahamas.com](http://cbbahamas.com)

